

FOUNTAIN CENTRE ASSOCIATION

—O—O—O—O—O—O—O—O—O—O—O—O—O—O—O—O—

Dear Members & Readers,

We are very happy to inform you all of a massive increase in membership and readership of both the Journal and the FCA. This has now allowed us to fulfill our plans for Branches of the FCA all over the UK. Below I have listed these and I ask ALL readers to write with an SAE to their nearest area organiser for details of their branch, enclose 25p annual branch sub if you intend to join. Remember all free members of the FCA must be Journal subscribers, that's the only way we can cover the overheads of the administration. We are also forming branches in Kent, and Worcs where we have many members, also we have members in nearly every county of Britain so please keep on writing in for the job of organiser for your region.

Birmingham & West Midlands Branch FCA <B1>

Kevin Goodman, 38, South Ave, Stourbridge, West Midlands.
Monthly Newsletter to members, 5p per copy plus SAE.

Bristol Branch FCA <B2>

Mr F. Davin-Wilson. Write o/o Fountain Centre, Star House,
78, Portway, Warminster, Wilts. Branch in course of formation

Southampton Branch FCA <B3>

Mr S. D. Broome, 77, Allbrook Hill, Eastleigh, Hampshire.
Next meeting: 18th April 77 (Mon), 7.30pm, above address.

Leics Branch FCA <B4>

Peter Drozd, Apple-Tree Cottage, 63, Clarence Road, Hinchley
Leics, LE10 1DP. Branch in course of formation.

London Region FCA <B5>

Charles B. Wagner, 91, Pole Hill Road, Hillingdon, Nr. Uxbridge
Middlesex. Tel: 01 - 840 - 9388.

N.B London Region has more than one group, for all details
for London and Home Counties write with SAE to Hillingdon.
Members Newsletter, send SAE and 8 1/2p stamp (IX 1st class).

Somerset Branch FCA <B6>

Ed Harris, 2, Ham Hill, Coombe St, Nicholas, Chard, Somerset.

Kent Branch FCA <B7> Being formed, write Fountain Centre,

Suffolk & East Essex Branch FCA <B8>

Paul M. Bugg, 42, Maidstone Road, Felixstowe, Suffolk, IP11 9E

18 - 1st Prize, Junior Section, Artist Comp. Mark Tinsley.

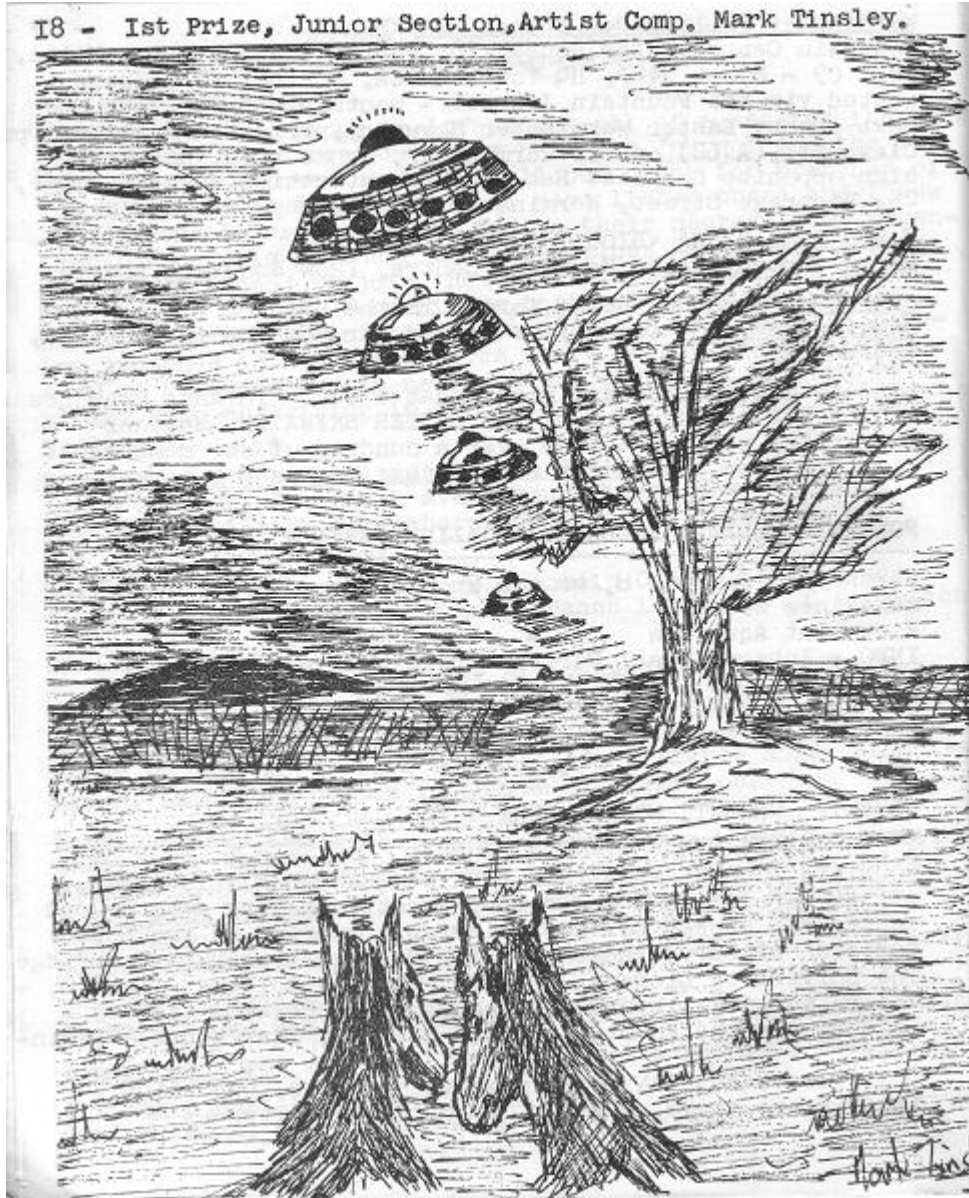

Black hand gang keep watch for UFOs

-O-O-O-O-O-O-O-O-O-O-O-O-O-O-O-O-O-O-

Nearly every day it seems we get a letter from the boys of St. Hugh's School, Woodhall Spa, Lincs, LN10 6TA, who we have affectionately called the 'black hand gang', no reflection on you lads, it just takes us back to our own childhood.

James is our principal correspondent along with his pals, one of which, Mark, submitted the excellent entry to the artist competition. The gang are regular spotters of ufos over or near the school and have been telling us of saucer, dome shaped objects sighted in daylight and strange lights at night, along with their 'stickman' who appears to haunt a nearby wood called Ostlers Plantation, Bardney.

We look forward to hearing more of their adventures & reporting them with interest, Editor in future editions of the journal. Keep up the good work lads.

* * *

Editorial note: Its just been pointed out to me by Jane, that for someone who went to university I should be able to spell competition - or that I should be able to spell! Therefore to others noticing my casual use of the english language please amend FCA to: Fountain Cretins Association!

* * *

THE HIPPERSON UFO PHOTO

-O-O-O-O-O-O-O-O-O-O-O-O-O-

See Fountain Journal No.8, page 12/13.

Analysis of the photo by our US consultant suggest that a reflection or optical fault can be ruled out. Assuming that the object was bright in the UV end of the spectrum, Measurements indicate that it was 50ft in dia and was travelling at five to six thousand miles per hour when it was 'frozen' by the camera. At such a speed it would be too fast for the human eye to follow.

* * *

"Professional Ghost & Special UFO Skywatch Tours" as run by 'The Ghost and Skywatch Unity' as advertised in our No.8 Supplement Journal. We understand from a communication received after printing deadline that this company has discontinued this service and members and readers are asked not to write in answer to this advert. We apologise to readers for any confusion caused (and stress to persons advertising that one months cancellation of copy is required)

COMPARISON PLACES, BEHIND SECTION, ABOVE COMPETITION: BRIAN JONES.
Real sighting Nov. 1973 as seen by Brian. UFO yellow at ends, red middle.

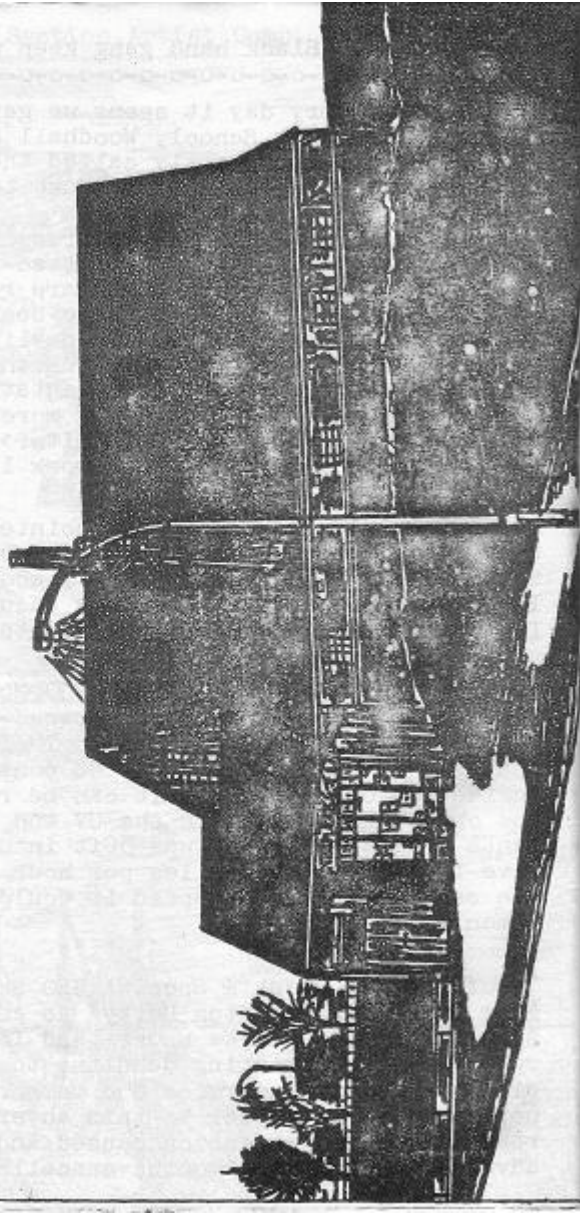

Fountain Centre Association New Member No.s
-0-

Please check that your number is correctly filled in on your membership card.

- A0023 Lionel Reithmeir
- A0024 Denis Ahern
- A0025 A R Rischer
- A0026 Mrs C Leneindre
- A0027 C Perry
- A0028 Mr Jeffery Covell
- A0029 Miss S M Williams
- A0030 Stephen John Hedges
- A0031 Stephen Donald Broome
- A0032 Colin T Davis
- A0033 Mr R Griffey
- A0034 A T Cunningham
- A0035 Robert Fisher
- A0036 Mr P A Gerard
- A0037 Michael Wootten
- A0038 Mr L Stapley
- A0039 Charles B Wagner
- A0040 Dave Smith
- A0041 J Burch
- A0042 Paul D Miles
- A0043 Andrew Palmer
- A0044 P A Pickering
- A0045 E Dawson
- A0046 Mr Stanley Holt
- A0047 Mrs Rita Ohara
- A0048 Kevin Goodman
- A0049 Colin Rees
- A0050 L McKillop
- A0051 Mr S W Freemantle
- A0052 Mr R C Bray
- A0053 Mr J Anderson
- A0054 Mr R Angel
- A0055 Frank A Green
- A0056 Steve Evans
- A0057 Mr C R Hems
- A0058 Mr J W Lambeth
- A0059 Mr A Constantinou
- A0060 J Morris
- A0061 Mr E J Pinckney
- A0062 Mr C D Stewart

- A0063 Alan Mesure
- A0064 J Bolton
- A0065 Mr H W Smallman
- A0066 Mr B D Deacon
- A0067 W T G Perrott
- A0068 Mrs June Hill
- A0069 Mr J W Citter
- A0070 Mrs B Huggins
- A0071 H E White
- A0072 Irene E Da Costa
- A0073 Mrs S Adams
- A0074 Miss Lynne Marie Hunt
- * NB L E Underwood, no. changed see below
- A0075 Brian Jones
- A0076 H J Wilkinson
- A0077 Christopher Russell
- A0078 Mr Paul M Bugg
- A0079 Stephen A Hodges
- A0080 Mrs E A Smith
- A0081 Teresa A Linington
- A0082 J Robinson
- A0083 Prof Hans Holzer
- A0084 S Vass
- * A0085 L E Underwood (sorry admin error)
- A0086 Ivor Sercombe
- A0087 J Sullivan
- A0088 Barry King
- A0089 Chris Lee

There are still many memberships to process at the time of going to press and if your number or name has not yet appeared please refer to future Journals, or you may be notified by post as member no. listings are taking up a lot of print are

22 - FOUNTAIN CENTRE ASSOCIATION, remember you can only join free if you subscribe to the FOUNTAIN JOURNAL, likewise all members of a FCA Branch must be Journal subscribers, thats the only way we can cover the admin. overheads

Cut: - - - - -
- FOUNTAIN CENTRE ASSOC. -
This is to certify that the holder is an AFFILIATE member of the FCA.
Name:
Address:
Signature:
Date: Mem.No, A
*Tel. No.

Counterfoil: Fill out and send with SAE to Fountain Centre, Star House, 78, Portway, Warminster, Wilts, England, U.K.
I wish to become a subscriber/
I am already a subscriber (mark) and enclose £4 (one year), £2 (6 months), delete, subscription or as renewal to the Journal.
Name:
Address:

.....
APPLICATION TO JOIN A BRANCH OF THE FOUNTAIN CENTRE ASSOC.

I wish to become a member of a Fountain Centre Branch. I understand that to do so I must be a member of the FCA which I can join by subscribing to the Fountain Journal, this way all I pay extra to my magazine subscription is 25p per annum to the Area Organiser of the Branch I join to cover postage. I enclose SAE with this application which I can send direct to the branch or to Fountain Centre, Warminster. (See list of branches on pages I6 & I7). NB. Please enclose a SAE with ALL communications; its a little to you, a lot to us, thank you.

If there is no branch in your area, you can become a Area Organiser and we will put you in touch with members in your area. Area Organisers must be members of the FCA. To apply fill out this form, send SAE but do not send the 25p branch fee.

Name: Tel.No.
Address:
Occupation: Date of birth: Mem.No:

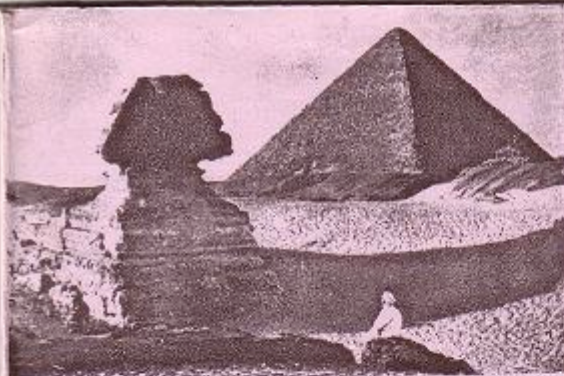

THE TIMES OF MAN
-O-O-O-O-O-O-O-O-O-O-

The writers of Times of man are happy to welcome a new additional source of information, giving another angle on the esoteric understanding of the Cosmic life stream.

All life is a unity.
All symbols are multiple.
All things repeat in a myriad of different forms.

The Earth is a living thing, it has a body which is alive. The energy of its life force is that elusive energy sometimes called prana, the power behind all biological life.

In ancient times the working of this force was understood and outlined in the earthworks constructed. These follow the lines of the earth force. This is a mirror reflection of the cosmic forces of the sky and a duplicate in ripple form of the starry heavens and its energies. All points of the surface of the sphere have sympathetic points in the sky and with other points in time and space. Vehicles in transit may drop in to this time and place, be seen to transit to some other point in your vision and disappear, at this point they have translated to another point in the cosmos, not necessarily very far away, and appear at their new location. Your level has been used for transit not necessarily for any other reason. The unified field theory of Einstein is worthy of closer inspection in this connection. It is also very advisable to think very carefully before experimentation as former civilisations on Earth have burnt their fingers fooling with this area of cosmic science.

* * *

Astrology Explained

Further to the Rising Sign, Sun Sign and position of the Moon, the exact positions of the planets have a great bearing on the natal chart. Again the precise time of birth is required to compute this information. Depending on the position of each planet in each of the twelve houses, their influence will effect different areas of the life of the person. Hence some houses will have no planets while others possibly many.

The tall dark haired woman sitting opposite Gef in the forward opps room fascinated him. She was a surprise, the others he knew. Young David, blonde and rather boyish discussing an engineering problem with Tel from communications, petite and expressive as ever. Karen from security and Cmdr. Corlari also in private conference. Spicel the systems adviser sitting quietly thinking about some problem of his own, and Capt. Marlel busily thumbing through his notes. How well he knew them all, but the women? When in doubt, wait and see he thought. He sensed she was going to be important. Spicel had a habit of springing these little surprises on him. He quietly concentrated on Spicel hoping to read his mind without being noticed. Spicel sensed the attention and greeted him mentally engaging him on a data problem of spacial time cohesion on the forth planet, the subject of his deliberations; Gef's curiosity remained unanswered.

* * * * *

Advertisement.

Your character, potential and future are revealed in your Hand Writing. For Analysis send SAE with £3 and sample of writing to: P M Palmer, 13, Eighth Ave., Clase, Morriston, Swansea, Wales.

* * *

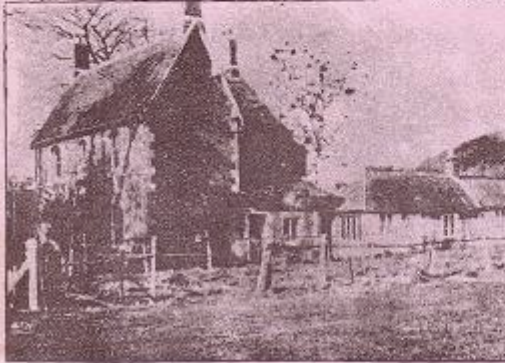

For Sale
Wiltshire, £28,500, det.
character house, 5/6 beds,
3/4 recs, 3 bathrms, 3 Kit,
in 1/2 acre. Town/country
situation, end cul-de-sac,
near station and shops.
Immaculate. All main service
Tel. 09852 - 5423, or write
78, Warminster, Wilts.

* * *

FOUNTAIN CENTRE: Notice. The Centre expects to move to a more central position in Warminster for the summer of 77. This will be Star Lodge, and the date of change of address will be notified in the Journal. All activity will continue at the new premises without break in continuity. Editor.